

NOTES:

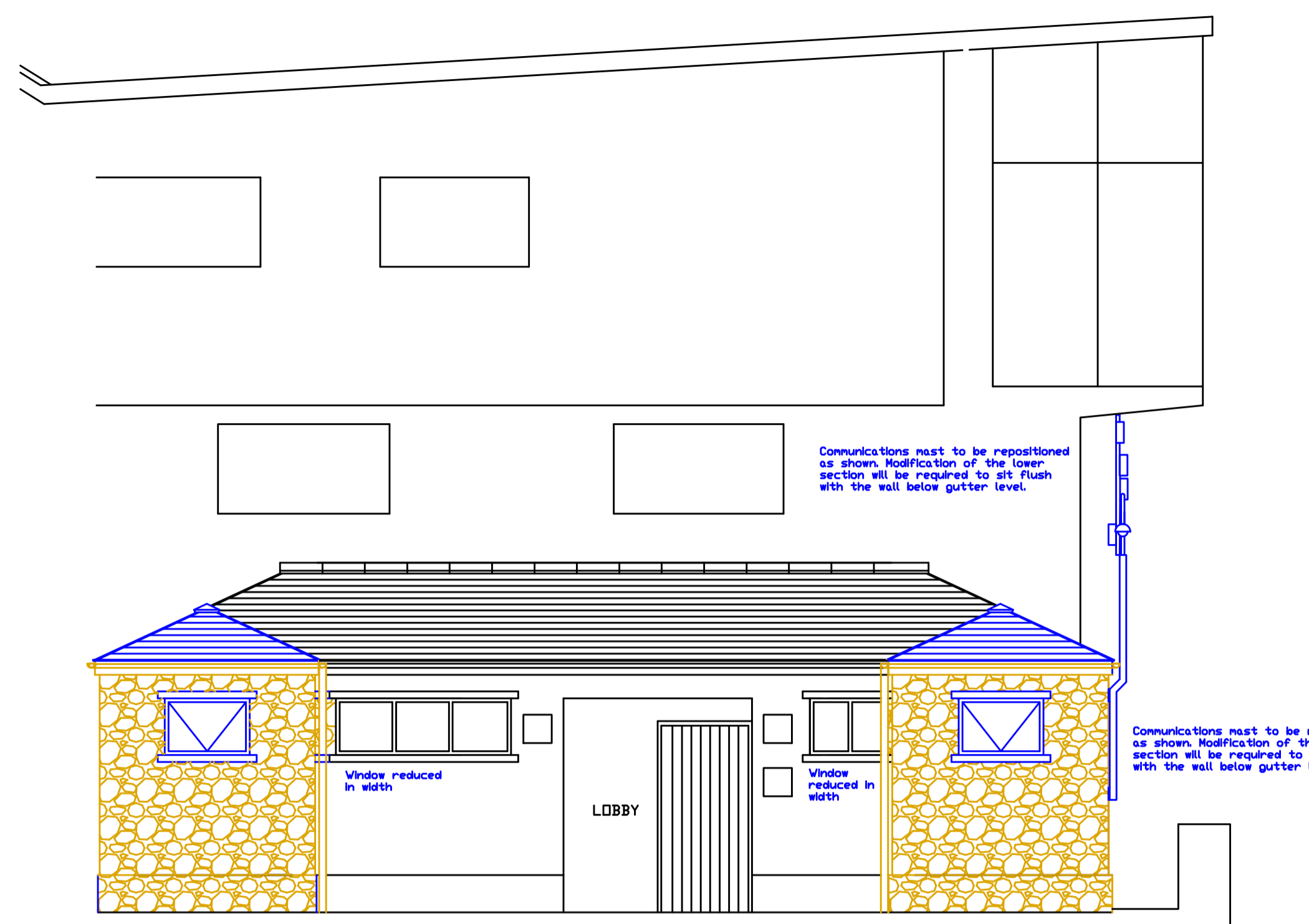

EXISTING FRONT



PROPOSED FRONT

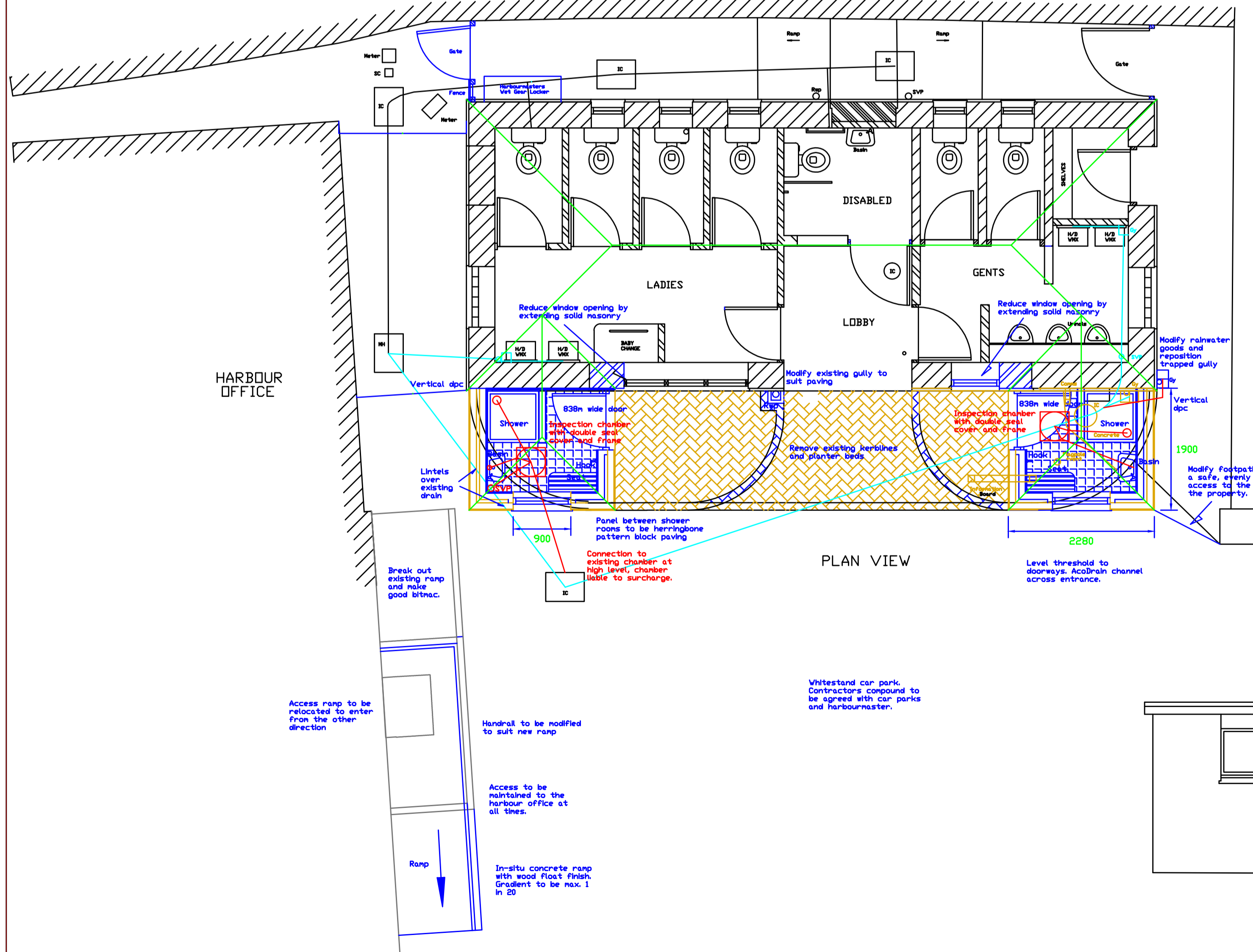

PLAN VIEW

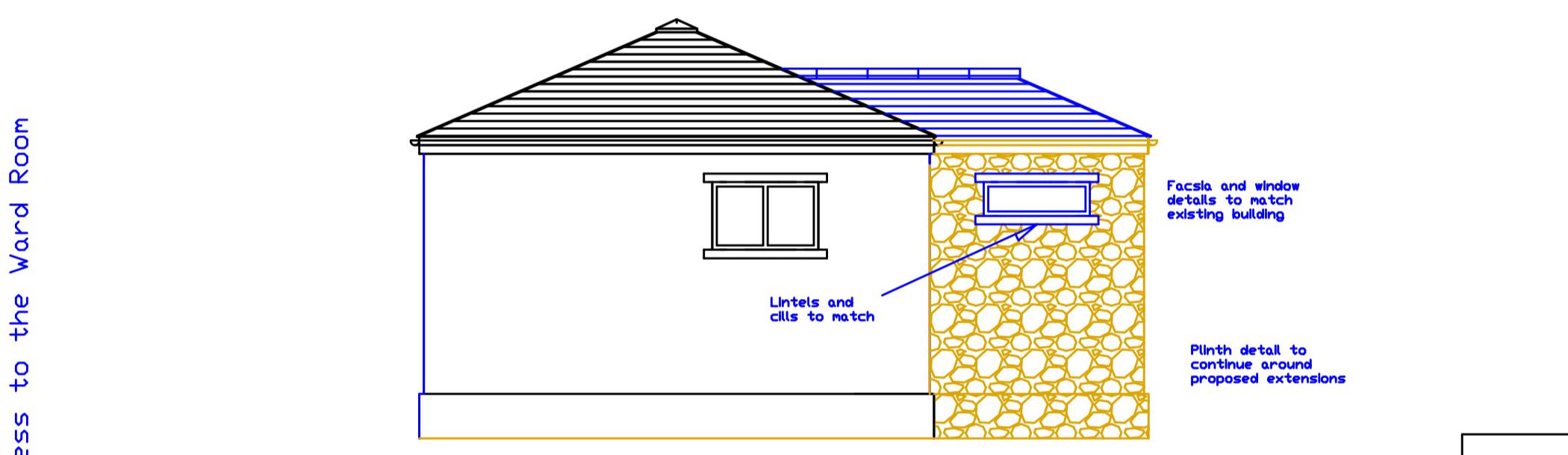

WEST

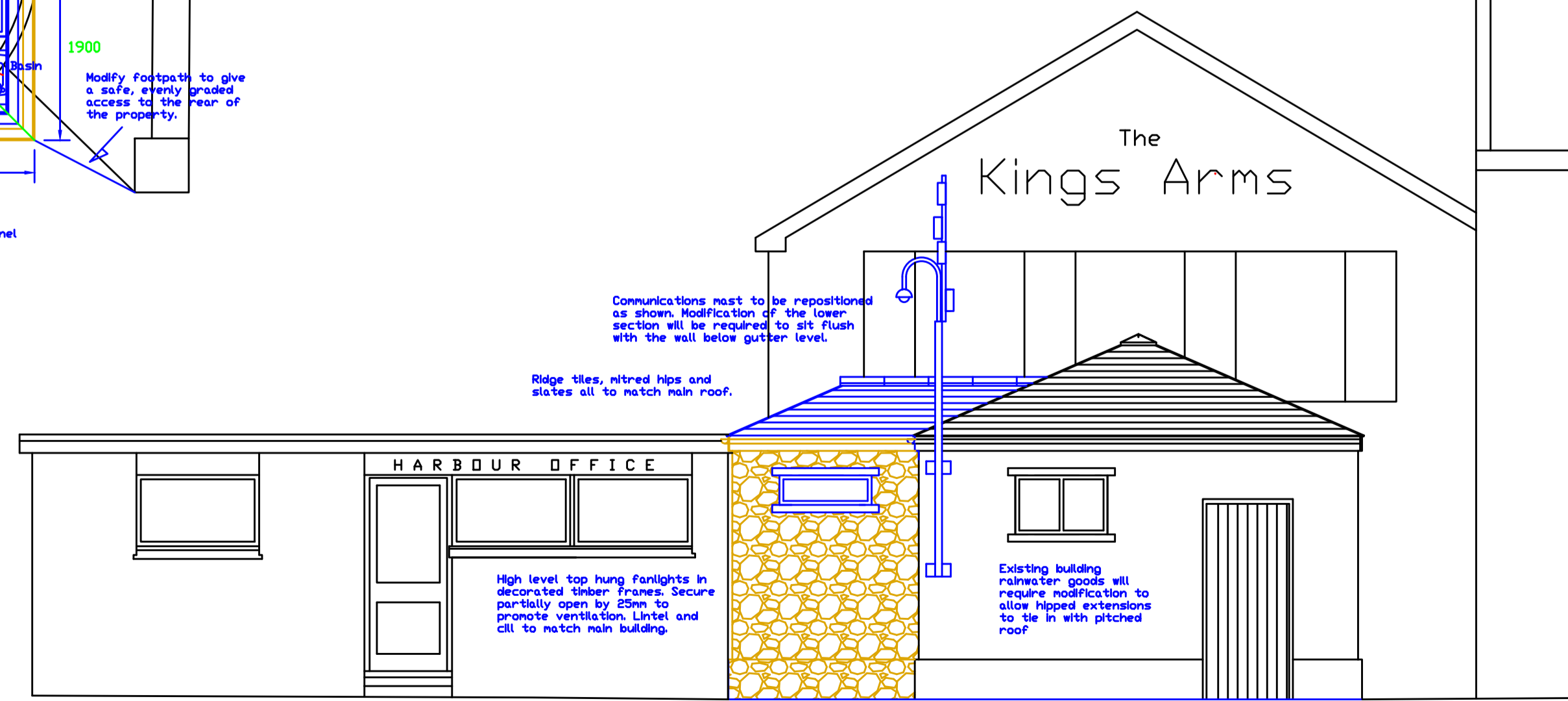

EAST

REVISIONS:

Issue	Date	Subject
A	24/11/11	Flat roof deleted. Hipped slate roofs added. Natural stone externally.

Project: Proposed Shower Facilities, Whitestrand Toilets Salcombe
 Title: Plans and Elevations

SOUTH HAMS DISTRICT COUNCIL
 FOLLATON HOUSE, PLYMOUTH ROAD
 TOTNES, DEVON, TQ9 5NE
 South Hams District Council
 Tel: (01803) 861234 Fax: (01803) 866151

Katherine Cassar BSc (Hons) MRICS
 Head of Assets

Scale: 1:50
 Date: 19/10/2011
 Drawn: P Taper
 Checked:

Drwg. No. 41/104 -1
 Issue A

This map is reproduced from the Ordnance Survey material with the permission of Ordnance Survey on behalf of the Controller of Her Majesty's Stationary Office. © Crown copyright. Unauthorised reproduction infringes Crown copyright and may lead to prosecution or civil proceedings. South Hams District Council. 10002008 2011